

Plat of Survey

Being a part of the West half (1/2) of the Southwest quarter (1/4) of Section 17, Township 7 North, Range 2 East, Superior Township, Williams County, Ohio.

For... Donald J. & Isabel J. Imm
Vol. 199 Pg. 181

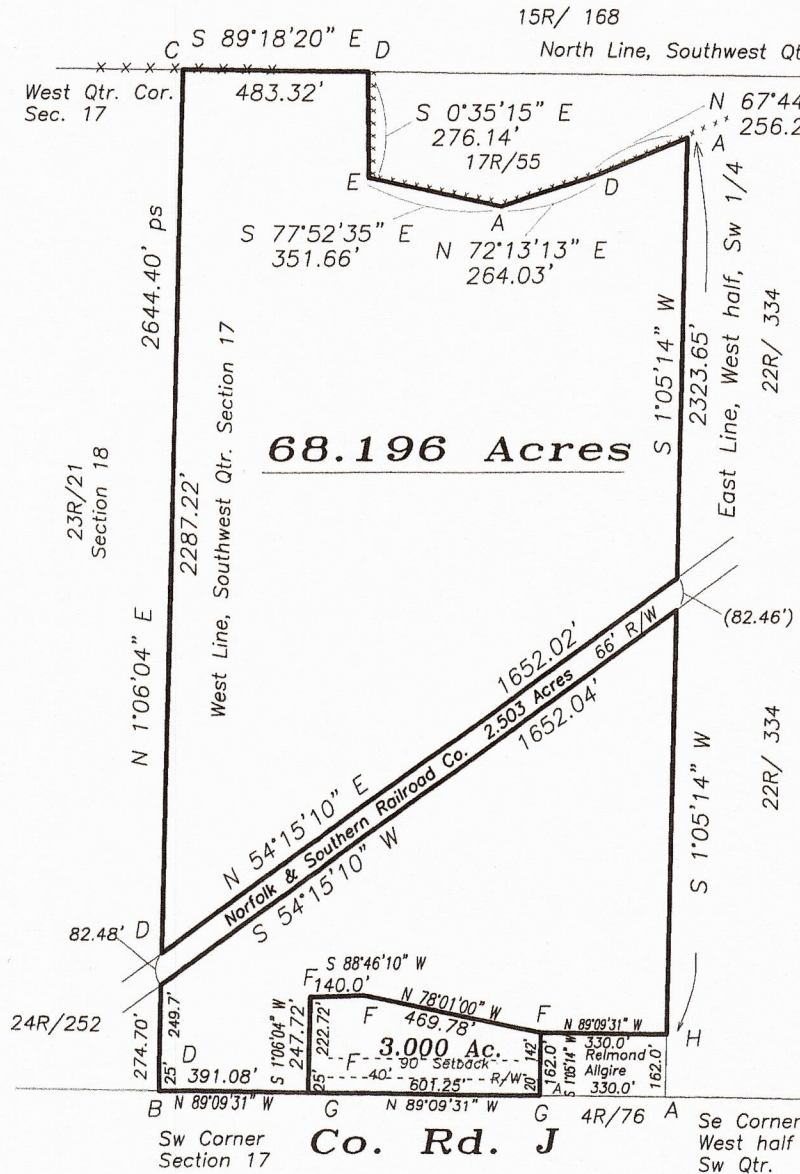

- A- Iron pin found.
- B- Iron bolt found, (found iron pin 2.14 north of bolt).
- C- Stone found beside tree.
- D- Capped iron pin found.
- E- Bent iron pin found.
- F- 5/8" capped iron pin found.
- G- Mag nail set.
- H- 3"x3" Wood sign post at corner.



I do hereby certify that I surveyed the premises and prepared the above plat and that said plat is correct to the best of my knowledge and belief.

All dimensions are shown in feet and decimal parts thereof. This survey has been recorded in Volume 27R Page 200 of the Williams County Record of Surveys. Replacement

3-5-19
Thomas J Henry, Registered Surveyor No. 6787

